Shruti Kamnani – 25070521147

Sec - C1

9.1.2 - Palindrome or not

ALGORITHM:

1. START

2. READ text (string input from user)

3. SET reversed_text ← reverse of text (text[::-1])

4. IF text == reversed_text THEN

PRINT "Palindrome"

ELSE

PRINT "Not a Palindrome"

5. END

Flowchart:

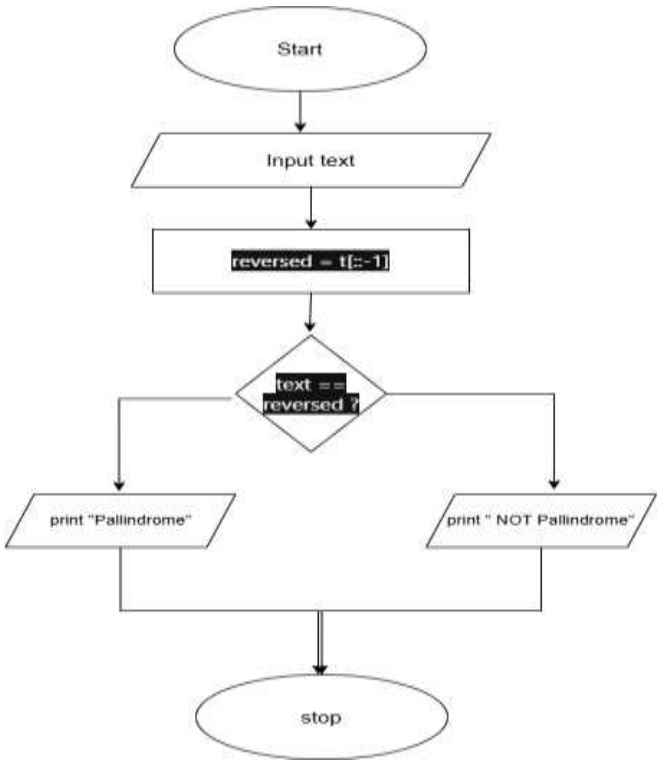

Code:

```
text = input()


if text == text[::-1]:
        print("Palindrome")
else:
        print("Not a Palindrome")
```